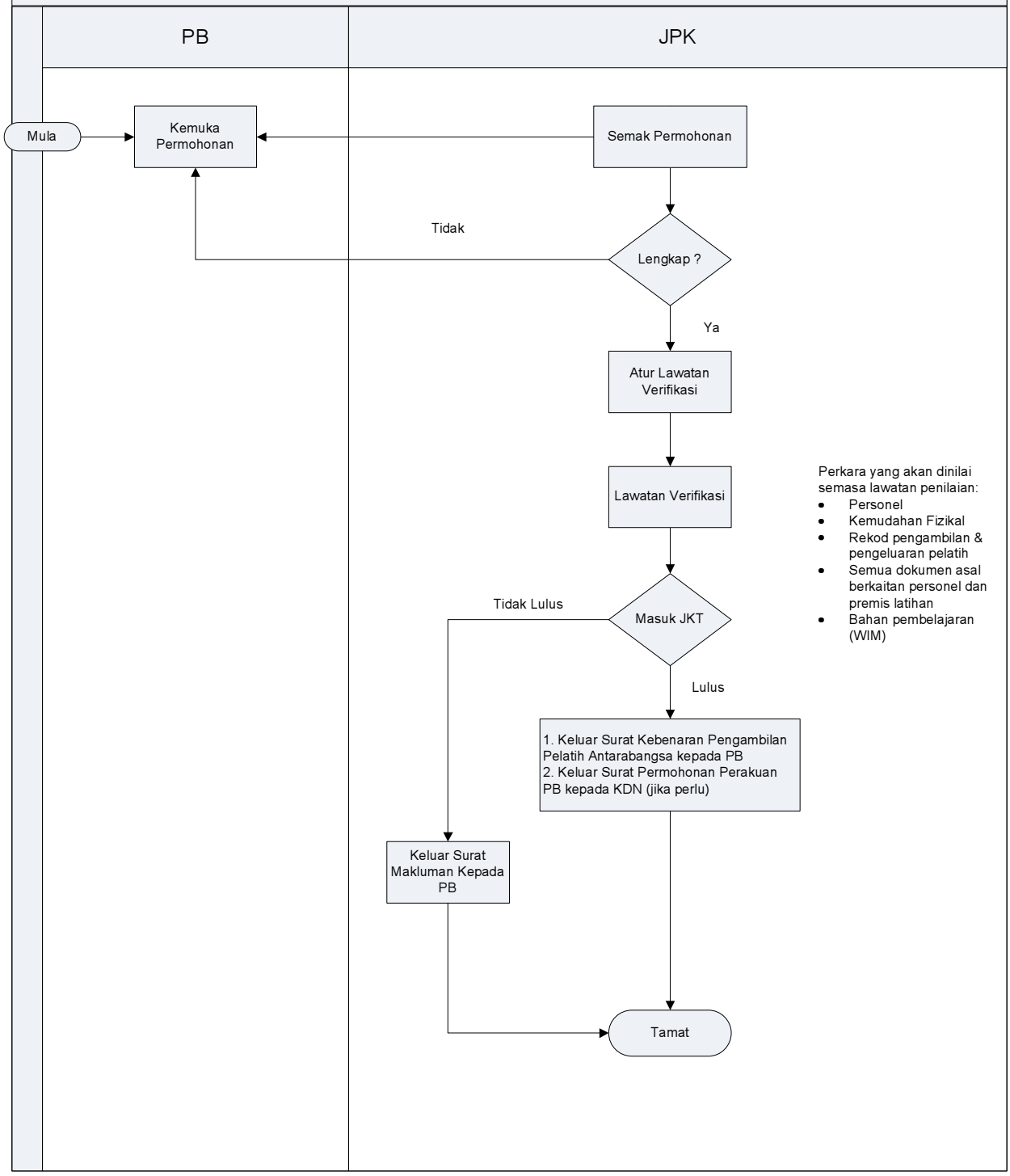PROSES KERJA PERMOHONAN PENGAMBILAN PELATIH ANTARABANGSA KE PUSAT BERTAULIAH (DALAM NEGARA) – PERMOHONAN BAHARU/PEMBAHARUAN/TAMBAH PROGRAM